Somewhere in France is Daddy

Words and Music
by
Great Howard

Published by
Howard and LaVar Music Co.
1431 Broadway, New York, N.Y.

Somewhere In France Is Daddy.

Marcia.

Composed by
THE GREAT HOWARD.

Piano.

f

Vamp.

A lit - tle boy was sit - ting on his moth - er's knee one day And
He put his arms a - round her neck and kissed a - way a tear, And

as he nest - led close to her these words she heard him say: "Oh!
whis-pered to her gent - ly "Gee! I'm proud of Dad - dy dear He's

Copyright MCMXVII by Wm. J. Moran.

Published by Howard and La Var.
1431 Broadway, New York.

All Rights Reserved.

ma - ma, dear, please tell me why our Dad - dy don't come home, I
fight - ing for the U. S. A. to up - hold Old Glo - ry's fame, And

miss him so and you do too, Why are we left a - lone? She
show the world when our flag' un - furled We fight in Free-dom's name;" Then she

tried hard not to cry as she an-swered with a sigh:
gent - ly gave a sigh and ___ made him this re - ply:

Chorus.

Some-where in France is Dad - dy ___ Some-where in France is he ___

p-f

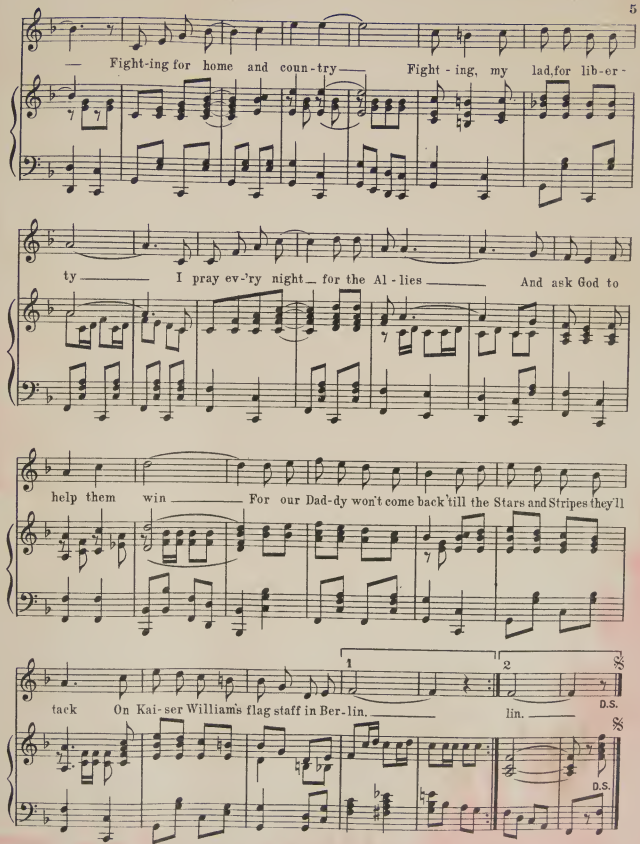
Fight-ing for home and coun-try Fight-ing, my lad, for lib-er-
ty I pray ev-'ry night for the Al-lies And ask God to
help them win For our Dad-dy won't come back 'till the Stars and Stripes they'll
tack On Kai-ser Williams's flag staff in Ber-lin. lin.
1
2
D.S.
D.S.

TRY THIS OVER ON YOUR PIANO

I'm Proud To Be Of Service To My Country.

Composed by
The Great Howard

Chorus.

I'm proud to be of service to my coun try No mat-ter what that service it may be _____ Whether it is fighting in the ar - my Or with our sai-lor lads up-on the sea _____ I hear my country's voice now she is call - ing Ev-ry one to fight in freedom's name, _____ When I hear the fife and drum I'll man the plough or gun, For I'm proud to be of ser-vice to my coun - try. coun - try.

Published by Howard and La Var.
1431 Broadway, New York.

Copyright MCMXVII by Wm. J. Moran.
All Rights Reserved.

FOR SALE BY ALL DEALERS!

GENE BUCK

Somewhere in France is Daddy

Words & Music by
GREAT HOWARD

6

Published by
HOWARD and LA VAR MUSIC CO.
1431 Broadway, New York, N.Y.

PLAZA MUSIC CO.
18 West 20th St. New York.
Selling Agents.

Try This On Your Piano.

She's Waiting Back In Ireland

(On The Banks Of Dublin Bay)

Composed by
GREAT HOWARD &
MATT. M. COHAN

Chorus.

And she's wait - ing back in I - re - land On the banks of

p–f

Dub - lin bay _____ There in old Er - in she's

wait - ing for me day by day _____ If I could go one thing I

know I'd go back right a - way _____ For she's wait - ing back in

Copyright MCMXVII by Wm J. Moran.
Published by Howard & La Ver 1431 B'way, N.Y.
All Rights Reserved.

For Sale By All Dealers.

Somewhere In France Is Daddy.

Marcia.

Composed by
THE GREAT HOWARD.

Piano.

f

Vamp.

A
He

lit - tle boy was sit - ting on his moth - er's knee one day And
put his arms a - round her neck and kissed a - way a tear, And

as he nest - led close to her these words she heard him say: "Oh!
whis-pered to her gent - ly "Gee! I'm proud of Dad - dy dear He's

Copyright MCMXVII by Wm. J. Moran.

Published by Howard and La Var.
1431 Broadway, New York.

All Rights Reserved.

ma - ma, dear, please tell me why our Dad - dy don't come home, I
fight - ing for the U. S. A. to up - hold Old Glo - ry's fame, And

miss him so and you do too, Why are we left a - lone? She
show the world when our flag un - furled We fight in Free-dom's name;" Then she

tried hard not to cry as she an-swered with a sigh:
gent - ly gave a sigh and ___ made him this re - ply:

Chorus.

Some-where in France is Dad - dy ___ Some-where in France is he ___

p-f

— Fight-ing for home and coun-try — Fight-ing, my lad, for lib-er-

ty — I pray ev-'ry night — for the Al-lies — And ask God to

help them win — For our Dad-dy won't come back 'till the Stars and Stripes they'll

tack On Kai-ser William's flag staff in Ber-lin. — lin. —

D.S.

D.S.

F.J.LAWSON CO.N.Y.

Our Latest Song Hits.

Try These On Your Piano.

Somewhere In France Is Daddy

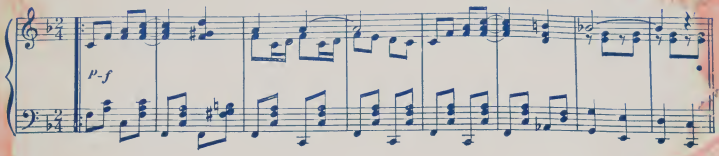

I'll Be A Long, Long Way From Home

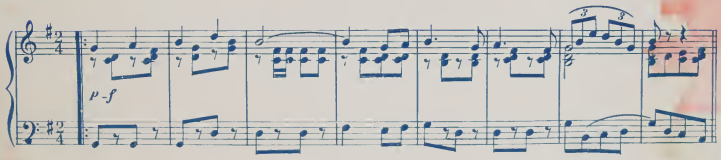

Since The Day You Called Me Pretty Baby

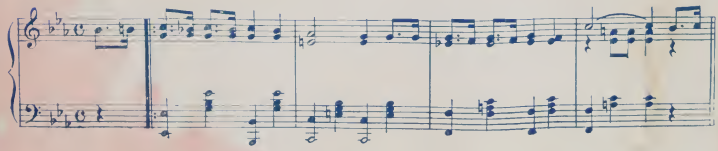

Published by Howard & La Var,
1431 Broadway, New York.

On Sale At All Music Stores.

Somewhere in France is Daddy

Words & Music by
GREAT HOWARD

5

Published by
HOWARD and LA VAR MUSIC CO.
1431 Broadway, New York, N.Y.

PLAZA MUSIC CO.
18 West 20th St. New York.
Selling Agents.

Somewhere In France Is Daddy.

Composed by
THE GREAT HOWARD.

Marcia.

Piano.

f

A
He

Vamp.

lit - tle boy was sit - ting on his moth - er's knee one day And
put his arms a - round her neck and kissed a - way a tear. And

as he nest - led close to her these words she heard him say: "Oh!
whis-pered to her gent - ly "Gee! I'm proud of Dad - dy dear He's

Copyright MCMXVII by Wm J. Moran.

Published by Howard and La Var.
1481 Broadway, New York.

All Rights Reserved.

ma - ma, dear, please tell me why our Dad - dy don't come home, I
fight - ing for the U. S. A. to up - hold Old Glo - ry's fame, And

miss him so and you do too, Why are we left a - lone? She
show the world when our flag un - furled We fight in Free-dom's name;" Then she

tried hard not to cry as she an-swered with a sigh:
gent - ly gave a sigh and made him this re - ply:

Chorus.

Some-where in France is Dad - dy Some-where in France is he

p-f

— Fight-ing for home and coun-try — Fight-ing, my lad, for lib-er-

ty — I pray ev-'ry night — for the Al-lies — And ask God to

help them win — For our Dad-dy won't come back 'till the Stars and Stripes they'll

1 2 D.S.

tack On Kai-ser William's flag staff in Ber-lin. — lin. —

D.S.

F.J. LAWSON CO. N.Y.

TRY THIS OVER ON YOUR PIANO

I'm Proud To Be Of Service To My Country.

Composed by
The Great Howard

Chorus.

I'm proud to be of service to my coun try No mat-ter what that service it may be _____ Whether it is fighting in the ar - my Or with our sai-lor lads up-on the sea _____ I hear my country's voice now she is call - ing Ev'-ry one to fight in freedom's name, _____ When I hear the fife and drum I'll man the plough or gun. For I'm proud to be of ser-vice to my coun try. coun - try.

Published by Howard and La Var.
1231 Broadway New York

Copyright MCMXVII by Wm. J. Moran

All Rights Reserved

FOR SALE BY ALL DEALERS!